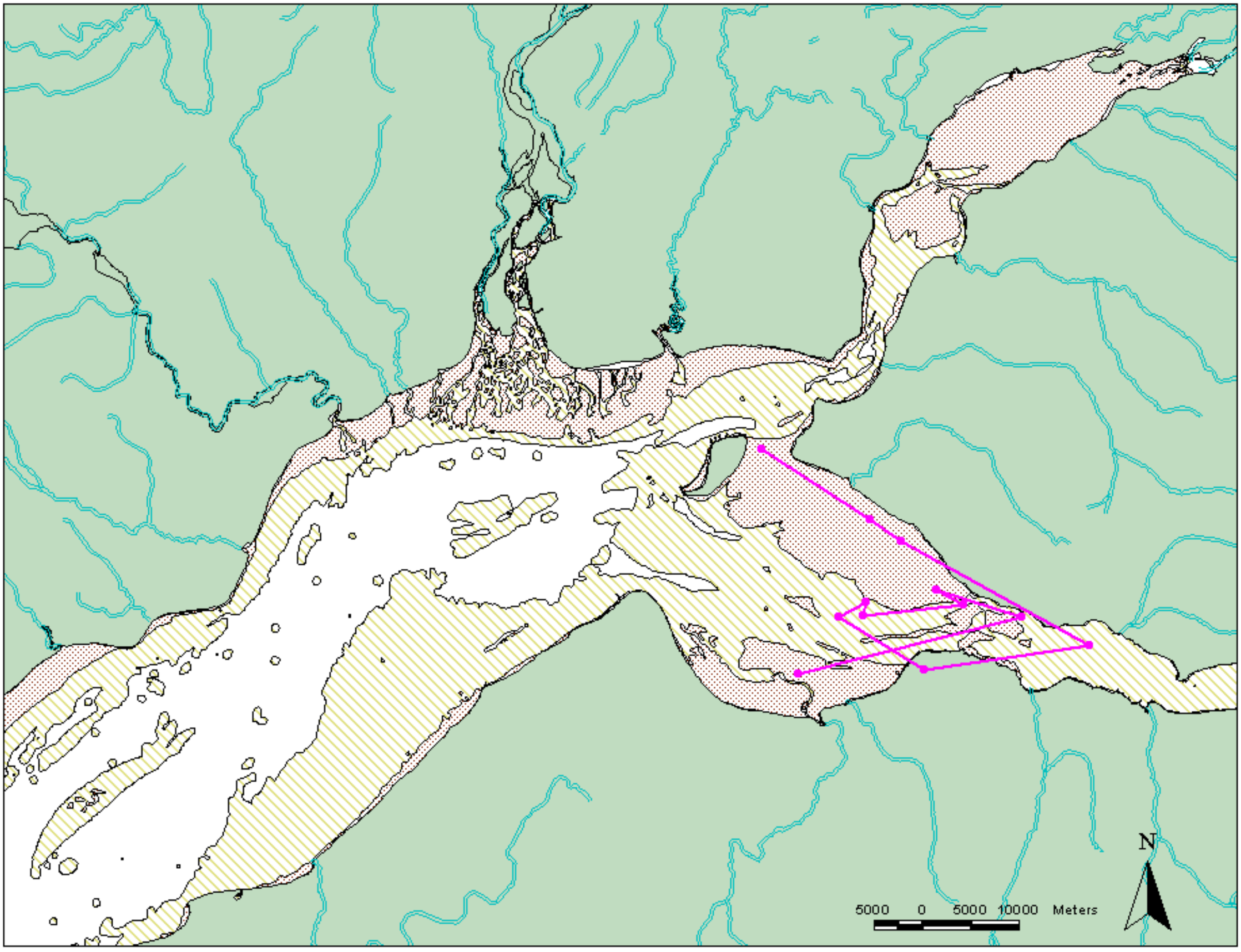


Beluga whale movements - Upper Cook Inlet, Week 16 - September 1999
ARGOS hit quality 2 and 3

*Sources: Coastline and rivers - CIK*
*Mudflats and Argos data - NMML*
*Alaska Albers Projection*